

# Woodland Management in Missouri

Tuesday, December 11, 2018

9:00am – 4:00pm

Wurdack Research Center

164 Bales Rd, Cook Station, MO 65449

The workshop is facilitated by state forestry extension specialists Hank Stelzer and Sarah Havens and will cover topics including:

- *Finding information about a property*
- *Basic woodland management*
- *Managing for wildlife*
- *Woodland health*
- *Selling timber: what landowners need to know*
- *Agroforestry opportunities for small farms*

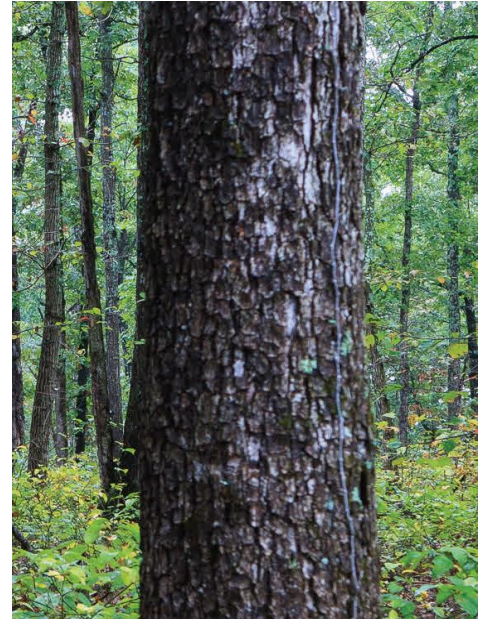

The workshop is available free of charge to natural resource and agricultural service providers and educators. Participating extension personnel can register through the online ISE portal and be reimbursed for travel costs. For other participants, limited travel support may be available

For more information please contact: Gregory Ormsby Mori:  
Email: [ormsbyg@Missouri.edu](mailto:ormsbyg@Missouri.edu) Telephone: (573 882 9866)